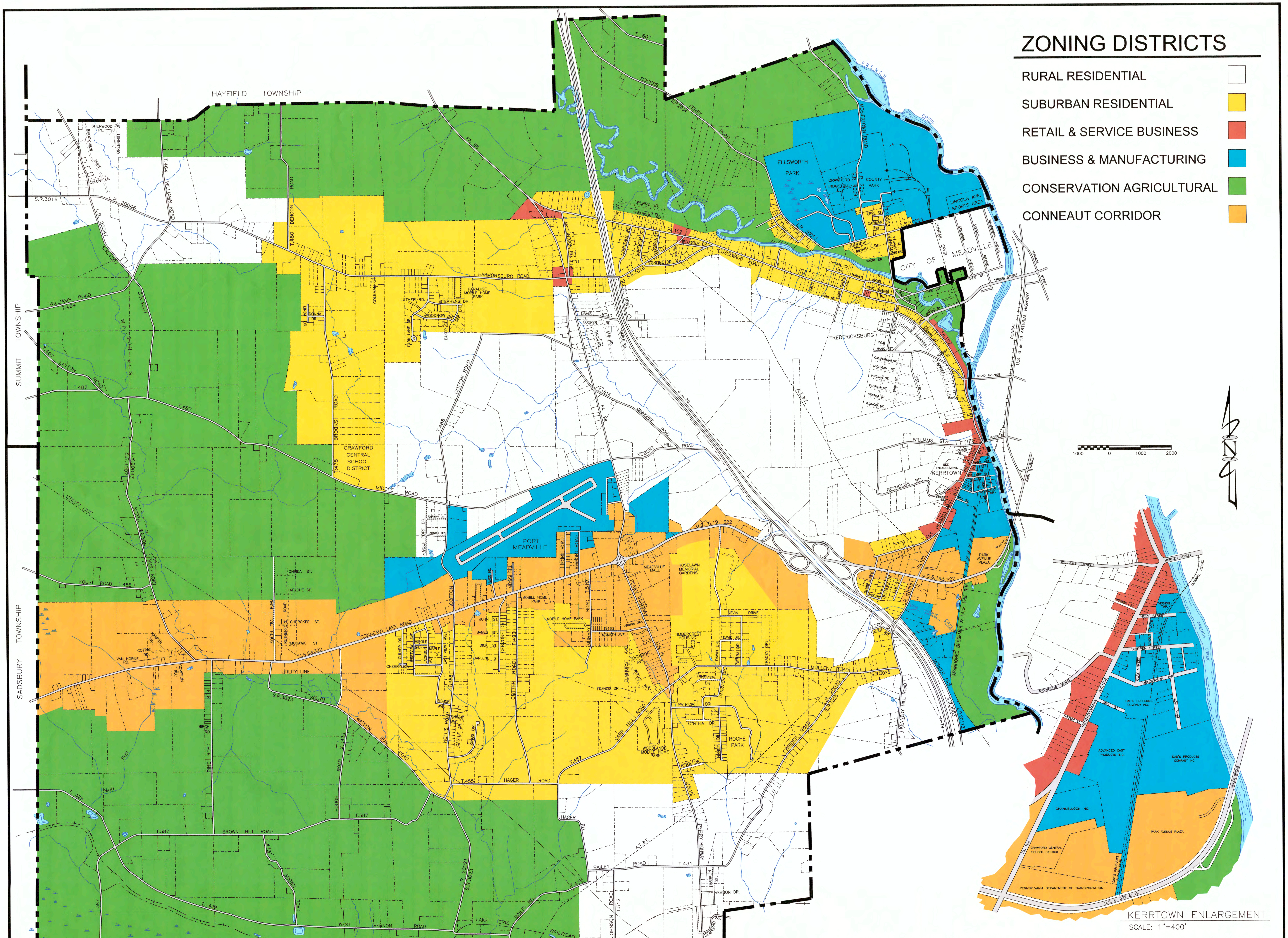

VERNON TOWNSHIP OFFICIAL ZONING MAP

CRAWFORD COUNTY, PENNSYLVANIA

SCALE: 1"=1000'

THIS OFFICIAL ZONING MAP IS PART OF THE ZONING ORDINANCE OF THE TOWNSHIP OF VERNON, COUNTY OF CRAWFORD, COMMONWEALTH OF PENNSYLVANIA ORDAINED AND ENACTED ON THE 2nd DAY OF APRIL, 2009, INCLUSIVE OF PATENT ERROR CORRECTIONS MADE AND APPROVED ON THE 7th DAY OF OCTOBER, 2010, INCLUSIVE OF A ZONING AMENDMENT APPROVED ON THE 27TH DAY OF DECEMBER, 2011(AMENDED BY ORDINANCE No. 3-2011), AND INCLUSIVE OF A ZONING AMENDMENT APPROVED ON THE 5th DAY OF OCTOBER, 2017 (AMENDED BY ORDINANCE No. 2017-03). THIS REVISED ZONING MAP WAS APPROVED BY THE VERNON TOWNSHIP BOARD OF SUPERVISORS THIS 5th DAY OF OCTOBER, 2017.

SUPERVISOR – CHAIRMAN

SUPERVISOR

SUPERVISOR

SUPERVISOR

SUPERVISOR

SECRETARY

SEAL

VERNON TOWNSHIP CRAWFORD CO. SEAL PENNA. SUPERVISORS

NOTES

1. THE PROPERTY LINES, ROADS, AND OTHER PHYSICAL FEATURES WERE REPRODUCED FROM A DRAWING PREPARED BY THE CRAWFORD COUNTY PLANNING COMMISSION DATED MAY 1978 AND REVISED SEPTEMBER 1990.
2. AS OF MARCH 1986 THE 4 DIGIT STATE ROUTE IDENTIFIERS (S.R.0123) REPLACE THE 5 DIGIT L.R. NUMBERS. THE L.R. NUMBERS ARE STILL SHOWN ON THE MAP AS A REFERENCE TO PAST RECORDS.

PREPARED BY:

PCE
Porter Consulting Engineers, P.C.
Developing Engineered Solutions To Meet Your Project Needs

552 State Street
Meadville, Pennsylvania 16335
Phone: (814) 337-4447
Fax: (814) 333-3760

2702 Zuck Road
Erie, Pennsylvania 16506
Phone: (814) 455-5544
Fax: (814) 455-6033

Contact Person: L. Ashley Porter, P.E.
Drawing No.: 12045-9912-E1
Date revised: September 6, 2017